



pennsylvania
DEPARTMENT OF ENVIRONMENTAL
PROTECTION

COMMONWEALTH OF PENNSYLVANIA
DEPARTMENT OF ENVIRONMENTAL PROTECTION
OFFICE OF OIL AND GAS MANAGEMENT
WELL LOCATION PLAT

PAGE 1 Surface Location

DEP USE ONLY	Auth ID#	G:
	Permit #	C:
	Project #	

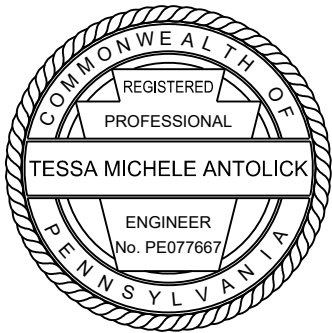
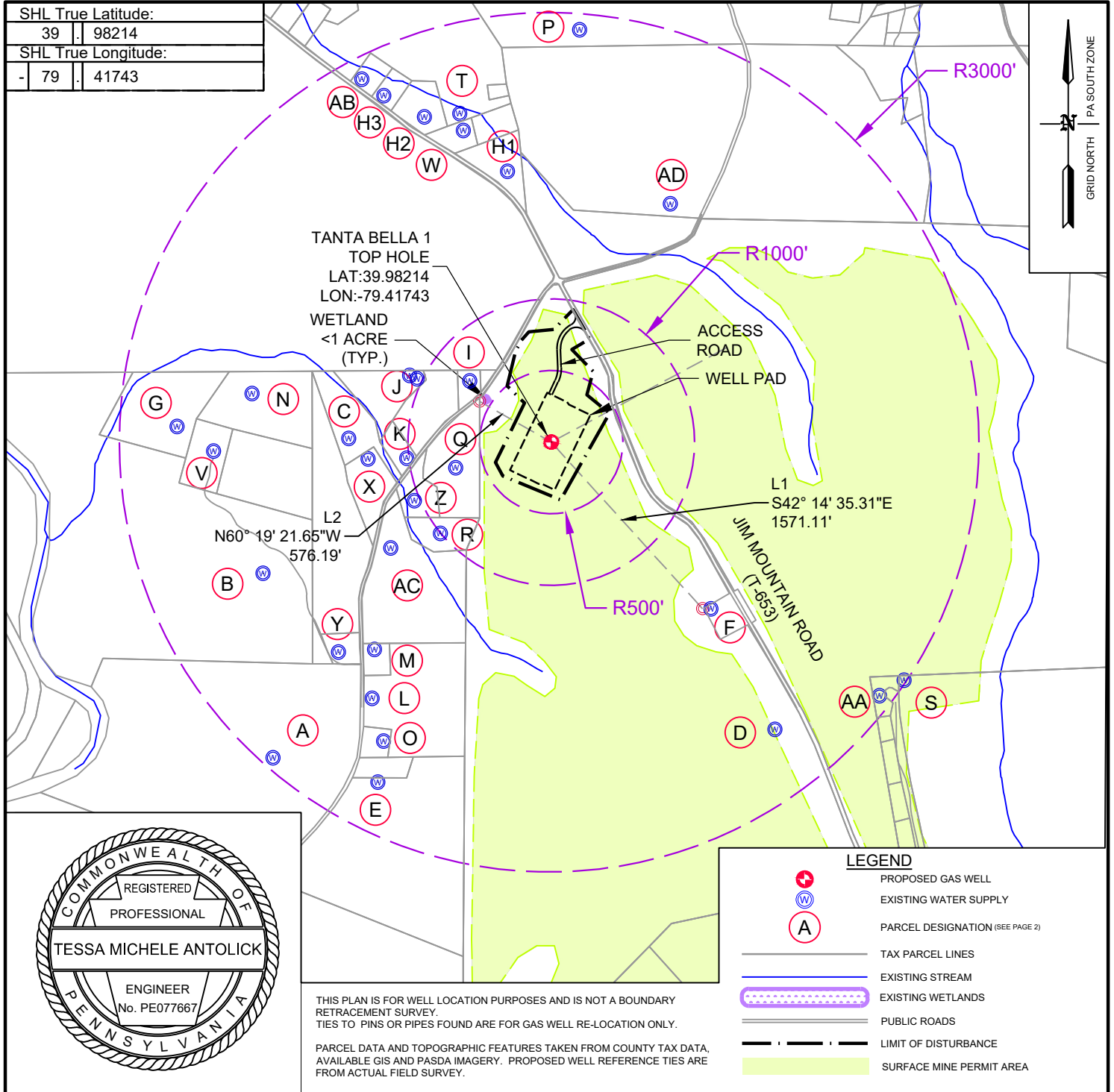

Applicant / Well Operator Name: P H MASTERLINE LLC		DEP ID #: 392482	Well (Farm) Name: TANTA BELLA		Well #: 1	Serial #:
Address: 633 WASHINGTON ROAD, STE C, PITTSBURGH, PA 15228			County: FAYETTE	Municipality: SPRINGFIELD TWP.	Well Type: GAS/UNCONVENTIONAL	
911 address of well site: 375 JIM MOUNTAIN ROAD MILL RUN, PA 15464			USGS 7½' Quadrangle Map Name: MILL RUN	Map Section: 2	Surface Elevation: 1,684 FT.	
Surveyor or Engineer: ARM GROUP LLC TESSA M. ANTOLICK P.E. PE077667	Phone #: (814) 272-0455	Dwg #: _R1 TANTA BELLA 1_3702.dwg (P:\P H Masterline\24011322 Shannon Compton Vint 986Dwg\Production\WML\Reps	Date: MAY 2025	Scale: 1" = 1000'	Tract Acreage: +/- 1,343 ACRES	
Lat. & Long Metadata Method: GPS	Accuracy: ±3 FT	Datum: NAD 83	Elevation Metadata Method: PA LIDAR	Accuracy: ±5 FT	Datum: NAVD 88	Survey Date: MAY 2025

WELL LOCATION PLAT

Page 2 Notifications

DEP Statewide toll-free phone number for reporting cases of water contamination which may be associated with development of oil and gas resources is 1-866-255-5158.

Applicant / Well Operator Name: P H MASTERLINE LLC	DEP ID #: 392482	Well (Farm) Name: TANTA BELLA	Well #: 1	Serial #:
Surface Landowner / Lessor: SHANNON CHARISSE COMPTON	Angle & Course of Deviation (Drilling): DEVIATED-SEE ATTACHMENT SHL TO LP N61°40'20.53"E 1398.35' LP TO PBHL S35°29'52.56"E 10027.44'		Anticipated True Vertical Depth Feet (TVD): PRODUCING 15,764' PILOT 17,000'	Anticipated Total Measured Depth Feet (TMD): 26,350.05'
Target Formation(s): POINT PLEASANT (PRODUCING WB)	Date: MAY 2025	Deepest Formation to be penetrated: POINT PLEASANT (PRODUCING WB) TRENTON (PILOT HOLE)	Number of laterals: 1	Total footage to be drilled all laterals: 28,302.58'

Designator	Surface Owner or Water Purveyor w/Water Supply within 3000'	(Latitude, Longitude)
A	WANDER RIDGE LH LLC: 95 ORDALE BLVD, PITTSBURGH, PA 15228	(39.975986, -79.424214)
B	ARZBACHER JOHN R ETAL: 2502 SPRINGFIELD PIKE, CONNELLSVILLE, PA 15425	(39.979519, -79.424549)
C	BARKLEY MONTE G & BOBBI J: 775 KOOSER RD, MILL RUN, PA 15464	(39.982135, -79.422479)
D	COMPTON SHANNON CHARISSE: PO BOX 28, MILL RUN, PA 15464	(39.975558, -79.421589)
E	COMPTON SHANNON C: PO BOX 28, MILL RUN, PA 15464	(39.976712, -79.411726)
F	CRITCHFIELD CHRISTIAN CHURCH: 471 JIM MOUNTAIN RD, MILL RUN, PA 15464	(39.978999, -79.413379)
G	FENIELLO RICHARD & CARLTON KAREN: 1415 SUN ST, CONNELLSVILLE, PA 15425	(39.982301, -79.426759)
I	HENSEL HOMER G & SHIRLEY: 783 KOOSER RD, MILL RUN, PA 15464	(39.983279, -79.419493)
J	HENSEL RALPH THOMAS & DONNA: 765 KOOSER RD, MILL RUN, PA 15464	(39.983361, -79.420992)
J	HENSEL RALPH THOMAS & DONNA: 765 KOOSER RD, MILL RUN, PA 15464	(39.983303, -79.420806)
K	HENSEL RICKIE L: 783 KOOSER RD, MILL RUN, PA 15464	(39.981773, -79.421025)
L	JOHNSON CARL E & WIONA M: 688 KOOSER RD, MILL RUN, PA 15464	(39.977162, -79.421776)
M	JOHNSON LANCE A & LEONIDAS: 732 KOOSER RD, MILL RUN, PA 15464	(39.978101, -79.421738)
N	JOHNSON MATTHEW C: PO BOX 185, INDIAN HEAD, PA 15446	(39.982956, -79.424910)
O	JOHNSON MICHAEL E: 658 KOOSER RD, MILL RUN, PA 15464	(39.976344, -79.421465)
P	L&J EQUIPMENT CO INC: 678 W MAIN ST, UNIONTOWN, PA 15401	(39.990049, -79.416918)
Q	MAY DAVID E: PO BOX 22, NORMALVILLE, PA 15459	(39.981610, -79.419803)
R	MAY RICHARD P & VALERIE A: 1502 RED BARN LN, NORMALVILLE, PA 15469	(39.980344, -79.420148)
S	MONSOUR HELEN S TRUST ETAL: 113 PATRIOT LN, LIGONIER, PA 15658	(39.977702, -79.408535)
T	NICHOLSON RANDALL E IRREV TRUST: 2472 SPRINGFIELD PIKE, CONNELLSVILLE, PA 15425	(39.988400, -79.419867)
V	PRITTS DAVID W & LEAH J: 419 KOOSER RD, MILL RUN, PA 15464	(39.981840, -79.425840)
W	RITENOUR TROY D: 244 JIM MOUNTAIN RD, NORMALVILLE, PA 15469	(39.988322, -79.420746)
H1	RITENOUR TROY D: 308 JIM MOUNTAIN RD, NORMALVILLE, PA 15469	(39.987309, -79.418652)
H2	RITENOUR TROY D: 308 JIM MOUNTAIN RD, NORMALVILLE, PA 15469	(39.988075, -79.419771)
H3	RITENOUR TROY D: 308 JIM MOUNTAIN RD, NORMALVILLE, PA 15469	(39.988714, -79.421766)
X	SABEC FRANK M & RANKER-SABEC M: 745 KOOSER RD, MILL RUN, PA 15464	(39.981746, -79.421990)
Y	SHAFFER VIRGIL S & LINDA A: 727 KOOSER RD, MILL RUN, PA 15464	(39.978036, -79.422635)
Z	SHOWMAN DEBRA M & KENNETH G ETAL: 444 E GEORGIA AVE, CONNELLSVILLE, PA 15425	(39.980963, -79.420812)
AA	SNYDER THOMAS D: PO BOX 4, NORMALVILLE, PA 15469	(39.977396, -79.409136)
AB	STERLE HELEN J: 300 JIM MT RD, NORMALVILLE, PA 15469	(39.989022, -79.422322)
AC	STONEBRAKER TONY & LINDA S: 742 KOOSER RD, MILL RUN, PA 15464	(39.980050, -79.421382)
AD	WHITE KENNETH A & ROSEMARY J: PO BOX 241, NORMALVILLE, PA 15469	(39.986744, -79.414578)

Municipality: where the well will be drilled, adjacent to the well, or within 3000 feet.

LOWER TURKEYFOOT TOWNSHIP, SOMERSET COUNTY	
MIDDLECREEK TOWNSHIP, SOMERSET COUNTY	
UPPER TURKEYFOOT TOWNSHIP, SOMERSET COUNTY	
SALTICK TOWNSHIP, FAYETTE COUNTY	Coal Related Parties
SPRINGFIELD TOWNSHIP, FAYETTE COUNTY	SHANNON CHARISSE COMPTON
STEWART TOWNSHIP, FAYETTE COUNTY	PO BOX 28, MILL RUN, PA 15464
CONNELLSVILLE TOWNSHIP, FAYETTE COUNTY	
BULLSKIN TOWNSHIP, FAYETTE COUNTY	
DUNBAR TOWNSHIP, FAYETTE COUNTY	



pennsylvania
DEPARTMENT OF ENVIRONMENTAL
PROTECTION

COMMONWEALTH OF PENNSYLVANIA
DEPARTMENT OF ENVIRONMENTAL PROTECTION
OFFICE OF OIL AND GAS MANAGEMENT

WELL LOCATION PLAT

PAGE 3 Plan View of Deviated Well Bore

DEP USE ONLY	Auth ID#	G:
	Permit #	C:
	Project #	

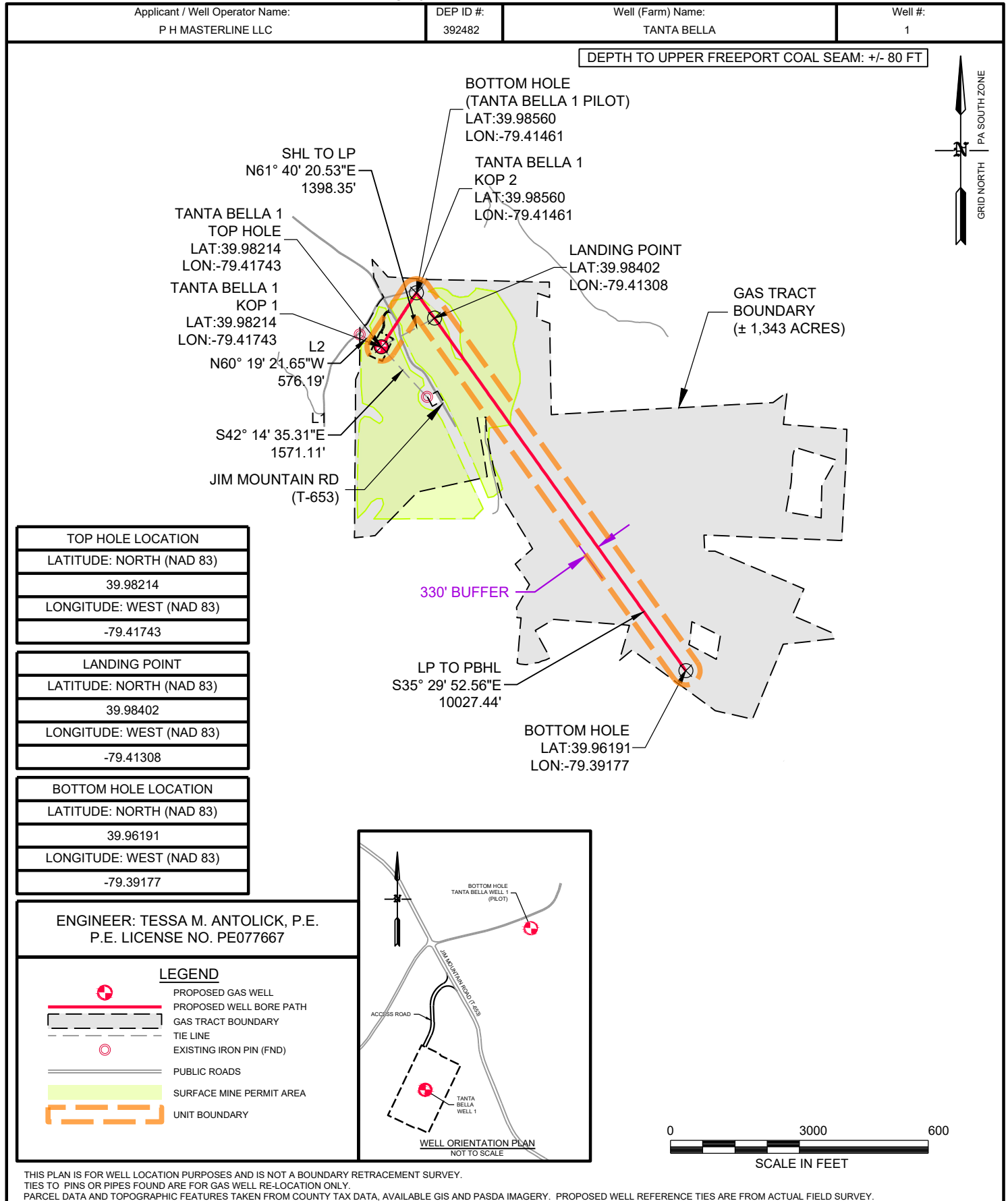

WELL LOCATION PLAT

Page 4 Cross Section

